McColl Road (FM2061) & Pecan Blvd. (FM495)
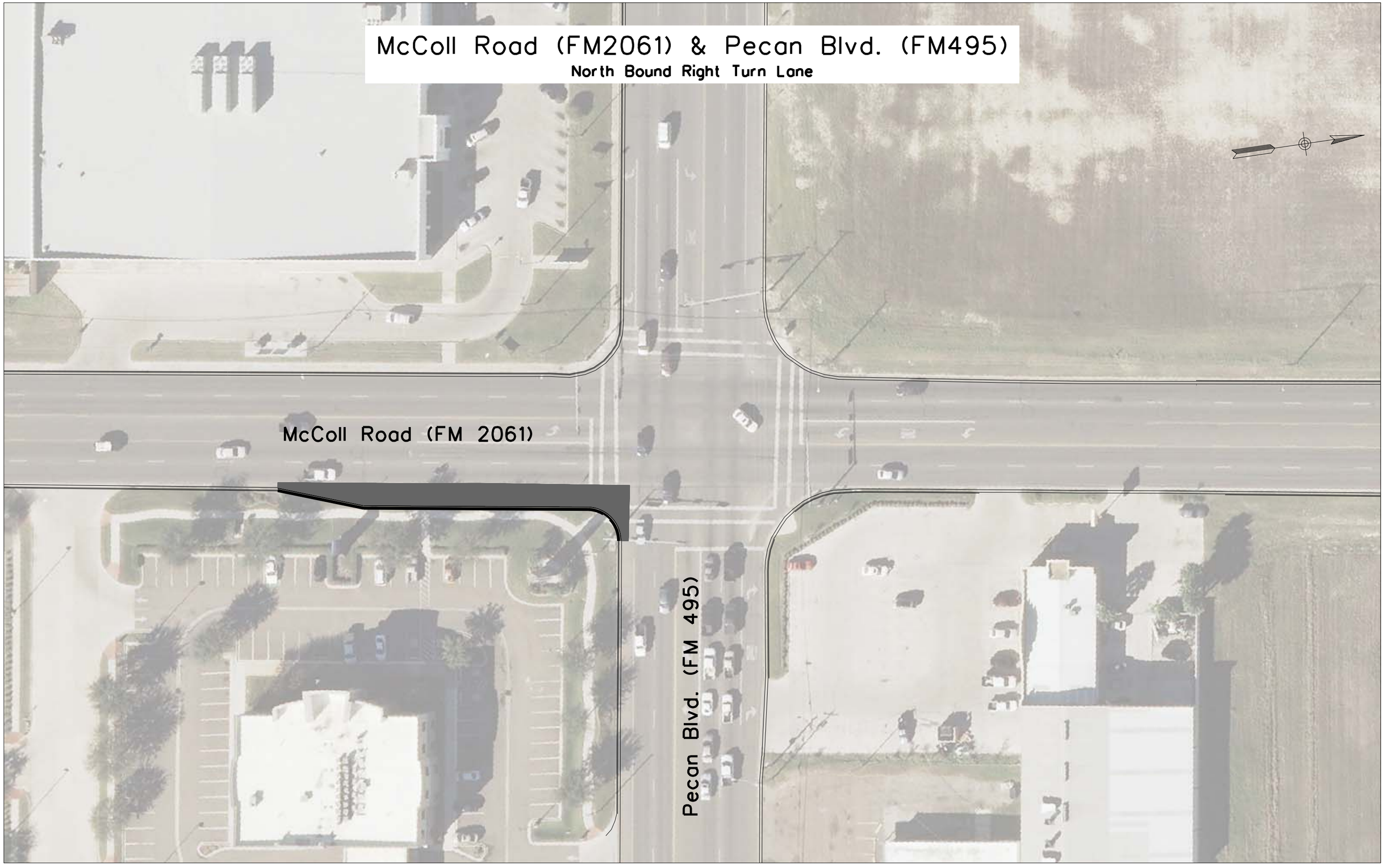
North Bound Right Turn Lane