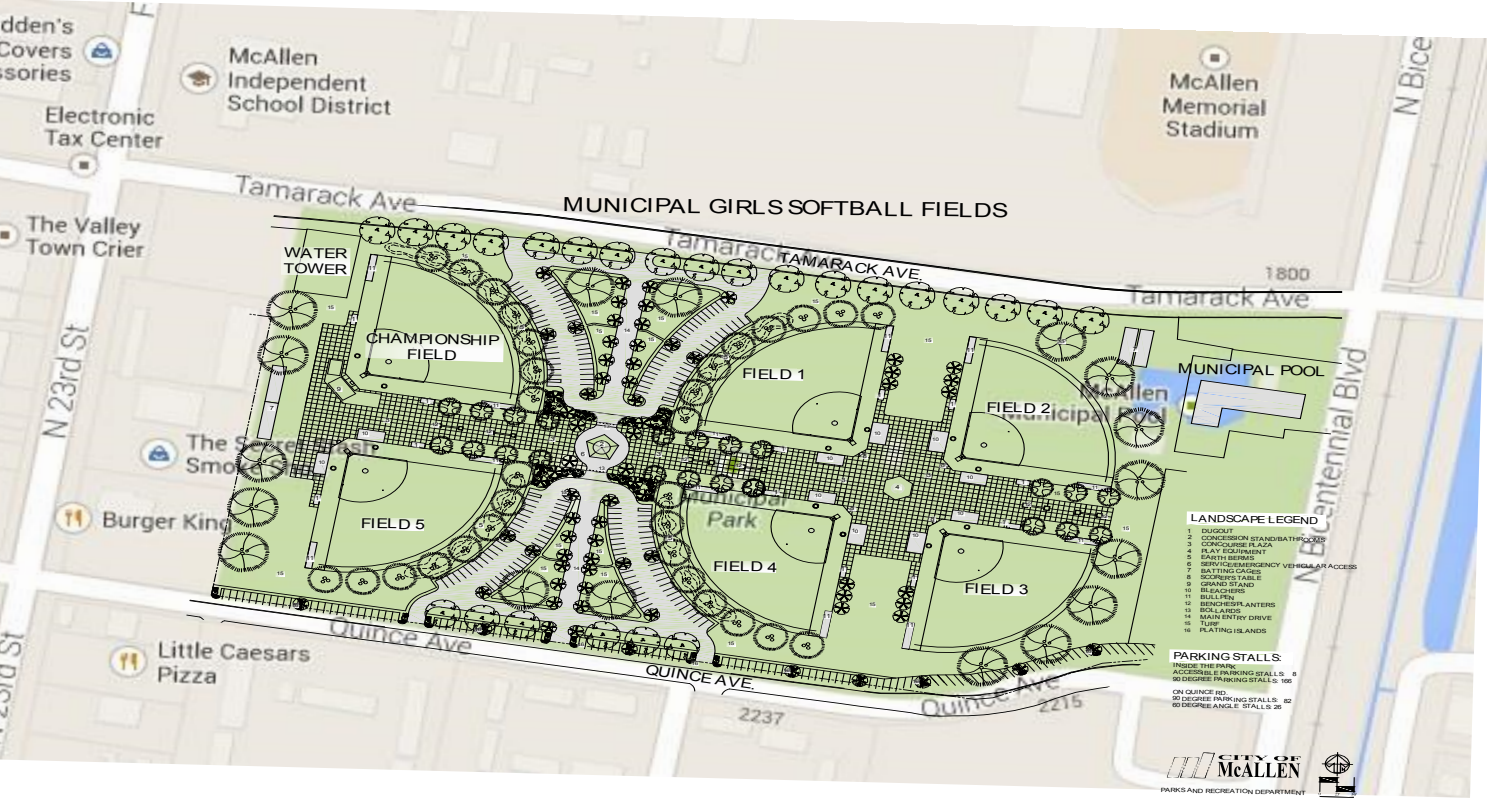MUNICIPAL GIRLS SOFTBALL FIELDS