CITY OF McALLEN, TEXAS
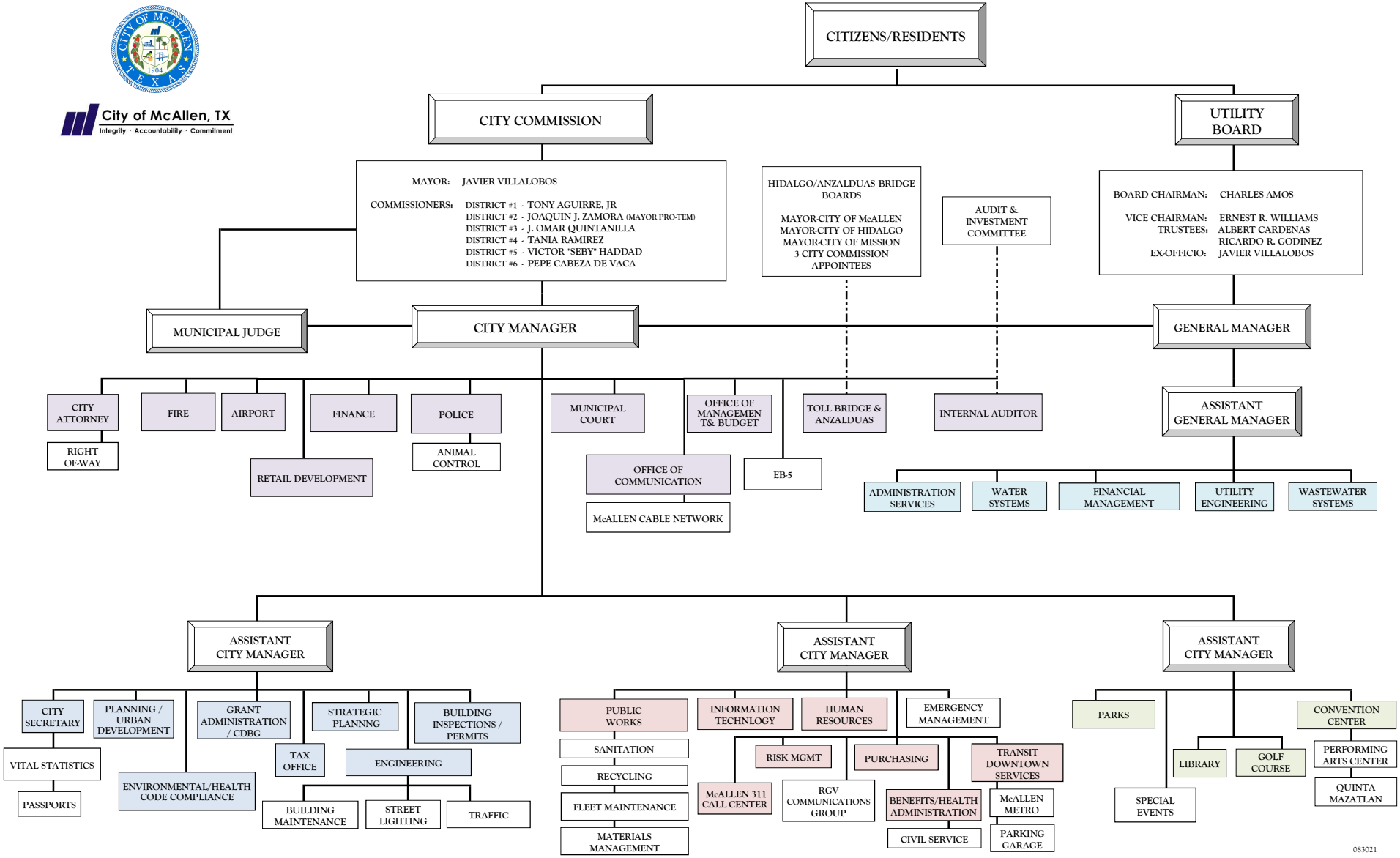
City of McAllen, TX
Integrity · Accountability · Commitment