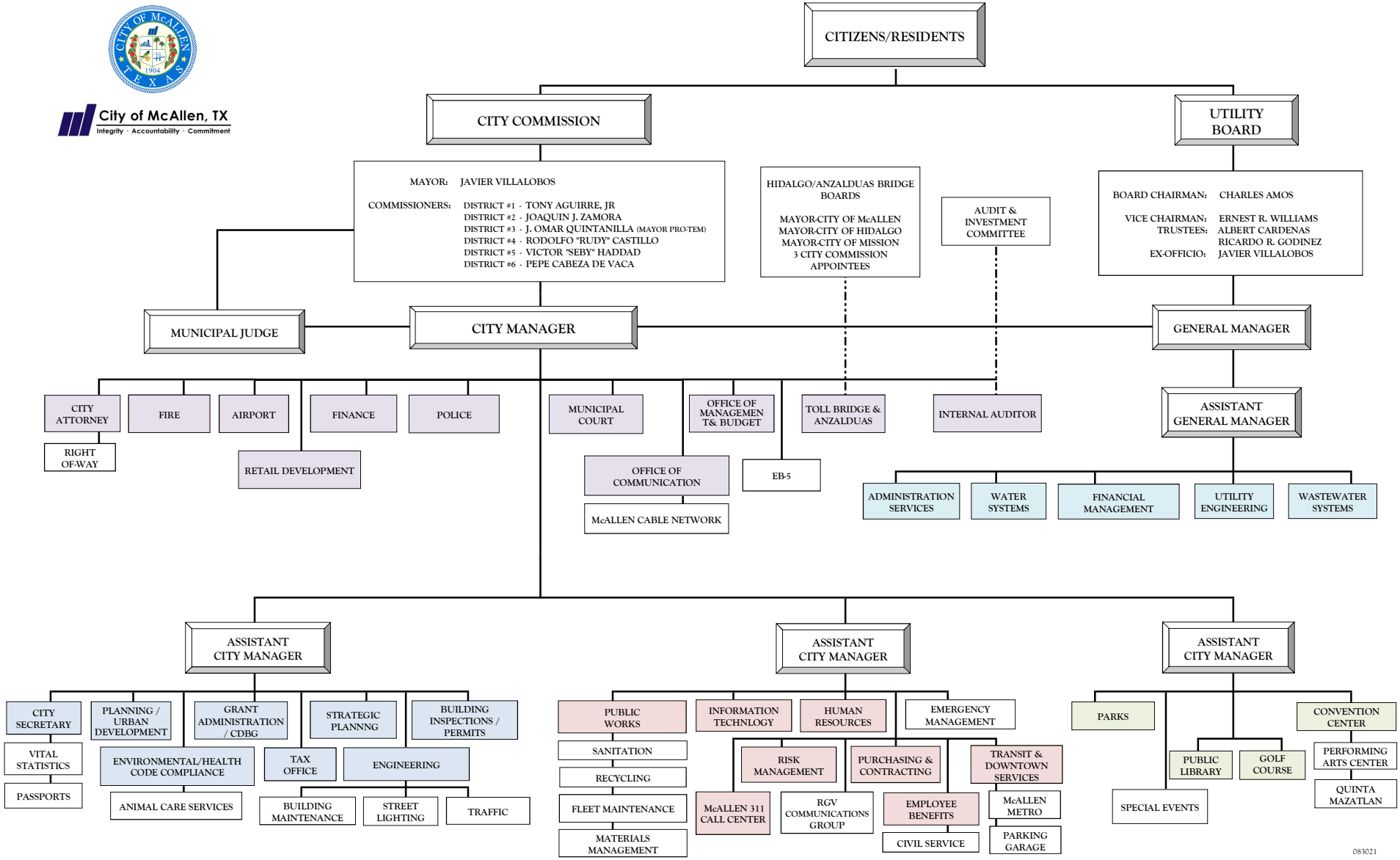CITY OF McALLEN, TEXAS