



JAMES E. DARLING, Mayor
AIDA RAMIREZ, Mayor Pro-Tem and Commissioner District 4
JAVIER VILLALOBOS, Commissioner District 1
JOAQUIN J. ZAMORA, Commissioner District 2
J. OMAR QUINTANILLA, Commissioner District 3
JOHN INGRAM, Commissioner District 5
VERONICA WHITACRE, Commissioner District 6

ROEL RODRIGUEZ, P.E., City Manager

LEGAL NOTICE

You are hereby notified that the Planning and Zoning Commission of the City of McAllen will hold a public hearing, as required by State Law, on Tuesday March 19, 2019 at 3:30 P.M. and the Board of Commissioners of the City of McAllen, Hidalgo County, Texas will hold a public hearing on Monday April 8, 2019 at 5:00 P.M. Both public hearings will be in the Commission Chambers at the McAllen Municipal Building, 1300 Houston Avenue, McAllen, Texas. The intent of the public hearings is to institute annexation proceedings, to adopt the annexation ordinance and to order publication of the ordinance for the following described tracts of land:

- Tract 1:** 11.416 acres out of Lots 209 and 210, Pride O' Texas Subdivision, according to the plat thereof recorded in Volume 5, Page 59, Hidalgo County Map Records, and all of Lot 1, Ware Oaks Subdivision, Volume 28, Page 198B, Hidalgo County Map Records. 8700 North Ware Road.
- Tract 2:** 4.28 acres out of Lots 105, 106, 107 and 108, Pride O' Texas Subdivision, recorded in Volume 5, Pages 58 & 59, Map Records of Hidalgo County, Texas. 4200 State Highway 107.

All interested persons are invited to appear and be heard.

WITNESS MY HAND this 27th day of February, 2019.

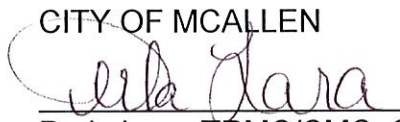
CITY OF MCALLEN

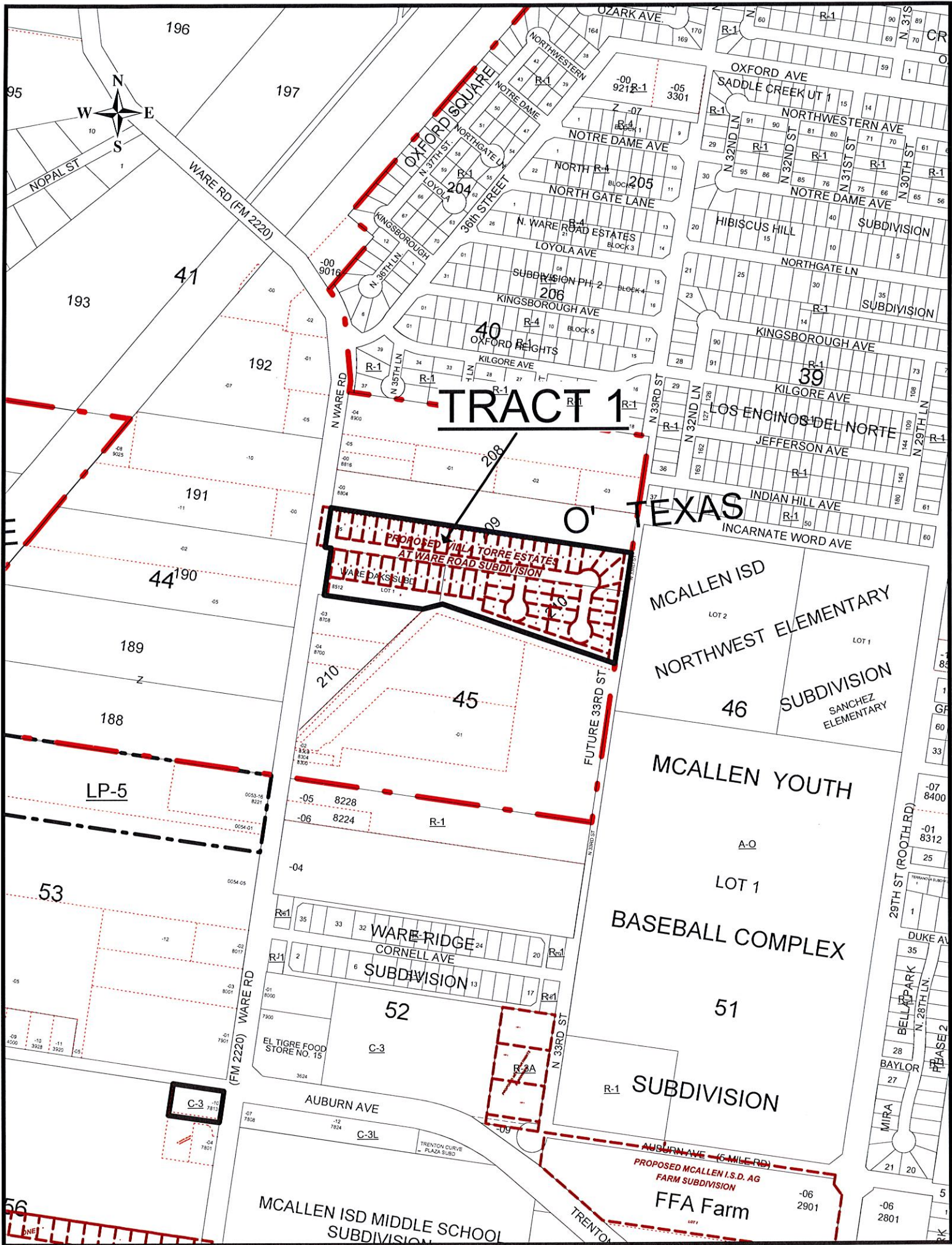
Perla Lara, TRMC/CMC, CPM
City Secretary





528

TRACT 2

PRIDE OF TEXAS

SHARYLAND WATER
SUPPLY CORP

ESCABA, I
VACANT 109-00
3900

S.H. 107

PRIDE OF TEXAS

OUTSIDE CITY LIMITS

OUTSIDE CITY LIMITS

498

508

A-O

SUBDIVISION

10

A-O

16

131

132

JORGE A. MEZA
SUBDIVISION

KARISMA SUBD
LOT 1

C & D PLACE
SUBD
LOT 1

159

15

160

R-1

JAIME GARZA
SUBDIVISION

LA LOMITA ROAD

7 MILE LINE

ANDON AVE (42ND ST)

BENTSEN ROAD (4400)

WARE RD

S.M. DUQUE
SUBD
LOT 1

SCHACH
SUBD

J. GONZALEZ
SUBD
2

-11

-00

-09

-12

-07

-03

12017

12005

11925

11917

11817

11901

11901

11809

105

106

107

108

109

110

111

112

113

114

115

116

117

118

119

120

121

122

123

124

125

126

127

128

129

130

131

132

133

134

135

136

137

138

139

140

141

142

143

144

145

146

147

148

149

150

151

152

153

154

155

156

157

158

159

160

161

162

163

164

165

166

167

168

169

170

171

172

173

174

175

176

177

178

179

180

181

182

183

184

185

186

187

188

189

190

191

192

193

194

195

196

197

198

199

200

201

202

203

204

205

206

207

208

209

210

211

212

213

214

215

216

217

218

219

220

221

222

223

224

225

226

227

228

229

230

231

232

233

234

235

236

237

238

239

240

241

242

243

244

245

246

247

248

249

250

251

252

253

254

255

256

257

258

259

260

261

262

263

264

265

266

267

268

269

270

271

272

273

274

275

276

277

278

279

280

281

282

283

284

285

286

287

288

289

290

291

292

293

294

295

296

297

298

299

300

301

302

303

304

305

306

307

308

309

310

311

312

313

314

315

316

317

318

319

320

321

322

323

324

325

326

327

328

329

330

331

332

333

334

335

336

337

338

339

340

341

342

343

344

345

346

347

348

349

350

351

352

353

354

355

356

357

358

359

360

361

362

363

364

365

366

367

368

369

370

371

372

373

374

375

376

377

378

379

380

381

382

383