



# CITY OF McALLEN

JAVIER VILLALOBOS, Mayor  
JOAQUIN "J.J." ZAMORA, Mayor Pro Tem & Commissioner District 2  
TONY AGUIRRE, JR., Commissioner District 1  
J. OMAR QUINTANILLA, Commissioner District 3  
RODOLFO "RUDY" CASTILLO, Commissioner District 4  
VICTOR "SEBY" HADDAD, Commissioner District 5  
PEPE CABEZA DE VACA, Commissioner District 6

ROEL "ROY" RODRIGUEZ, P.E., City Manager

## LEGAL NOTICE

You are hereby notified that the Board of Commissioners of the City of McAllen, Hidalgo County, Texas, will hold a public hearing on Monday, October 10, 2022, at 5:00 P.M. at McAllen City Hall Commission Chambers, 1300 Houston Avenue, McAllen, Texas. The intent of the public hearing is to institute annexation proceedings, to adopt the annexation ordinance, and to order publication of the ordinance for the following described tracts of land:

**Public hearing and ordinance providing for the annexation of 9.394 acres out of Lot 396, John H. Shary Subdivision, Hidalgo County, Texas; 7201 North Taylor Road. (ANX2022-0004)**

All interested persons are invited to appear and be heard. If you wish to make a comment from home, please contact the City Secretary's Office at (956) 681-1020 by no later than 3:30 p.m. on October 10, 2022. You may view the meeting live here:

<https://www.mcallen.net/departments/media/mcn-1300-live>.

WITNESS MY HAND this 28<sup>th</sup> day of September, 2022.

CITY SECRETARY'S OFFICE

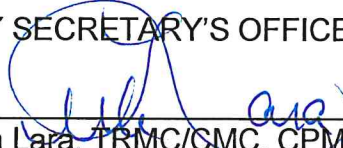
  
\_\_\_\_\_  
Perla Lara, TRMC/GMC, CPM  
City Secretary

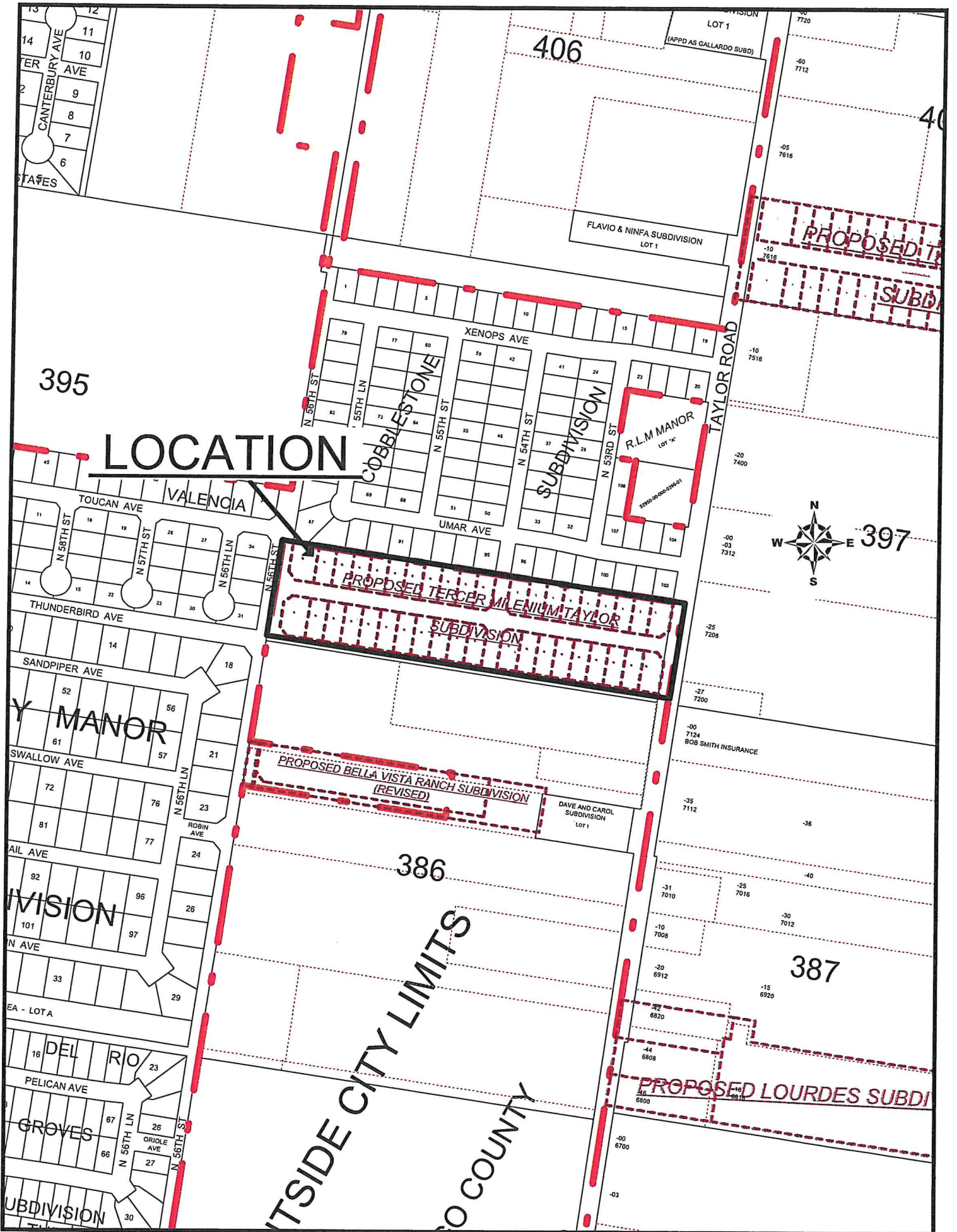

**LOCATION**



OUTSIDE CITY LIMITS  
CO COUNTY

13  
12  
11  
10  
9  
8  
7  
6  
CANTERBURY AVE  
TER AVE  
STATES

395

406

40

TOUCAN AVE  
VALENCIA

Y MANOR

THUNDERBIRD AVE

SANDPIPER AVE

SWALLOW AVE

AIL AVE

N AVE

DEL RIO

GROVES

UBDIVISION

COBBLESTONE  
SUBDIVISION

SUBDIVISION

R.L.M MANOR  
LOT "K"

PROPOSED TERCER MILENIUM TAYLOR  
SUBDIVISION

PROPOSED BELLA VISTA RANCH SUBDIVISION  
(REVISED)

DAVE AND CAROL  
SUBDIVISION  
LOT 1

386

387

PROPOSED LOURDES SUBDI

FLAVIO & NINFA SUBDIVISION  
LOT 1

PROPOSED  
SUBDI

LOT 1  
(APPD AS GALLARDO SUBD)

TAYLOR ROAD

BOB SMITH INSURANCE

PROPOSED LOURDES SUBDI